

The P³ EQUATE Network

**Pregnancy, Postpartum and Postnatal Health
Enhancing Quality and Access to Achieve Equitable
Maternal and Infant Health**

American Heart Association
Semi-Annual HERN MIH Meeting
The University of Alabama at Birmingham

March 2-3, 2023



THE UNIVERSITY
of NORTH CAROLINA
at CHAPEL HILL



Northwestern
University



THE OHIO STATE UNIVERSITY
COLLEGE OF MEDICINE

+ Partners from other
institutions





Table of Contents

Page Number	
1	Table of Contents
2 - 3	Thursday, March 2 Agenda
4 - 6	Friday, March 3 Agenda
7 - 17	EQUATE Members and Guests
18 - 19	Transportation and Parking Information

Coordinating Center Contact Information:

Donna Campbell-Dunn: (205) 873-9503 or dcampbell@uabmc.edu

Melodie Hunter: (205) 934-2638 or melodiehunter@uabmc.edu

Alysia Campbell: acampbe7@uab.edu



Agenda

Thurs, March 2	P3 EQUATE: Community Engagement Activities
4:00pm - 6:00pm	<u>Community Engagement Activity and Keynote Speaker</u> West Pavilion Conference Center: (Room E) 615 18th St S, Birmingham, AL 35233

Keynote Speaker: Dr. Stephanie Baker

Facilitator: Alexis "Lexy" Roberts

Time:	Description:
4:00pm - 6:00pm	Topics: 1. Community Engagement in Research 2. Cultural Humility vs Cultural Competence 3. CBPR Approach and Community Engagement Spectrum Interactive Sessions
6:00pm - 6:45pm	[Transition to dinner] Shuttles will be available outside of Margaret Cameron Spain Auditorium to take guests to Thomas Jefferson Tower

P3 EQUATE NETWORK
HEALTH EQUITY RESEARCH NETWORK ON DISPARITIES IN
MATERNAL-INFANT HEALTH OUTCOMES
SEMI-ANNUAL MEETING
THE UNIVERSITY OF ALABAMA AT BIRMINGHAM | BIRMINGHAM, AL
MARCH 2, 2023 – MARCH 3, 2023



Dinner, networking, and music
Musical Guest: Emerald Empire Band

Thurs, March 2	<u>P3 EQUATE Network Dinner</u> Thomas Jefferson Tower (2nd Floor - Ballroom) 1623 2nd Ave N, Birmingham, AL 35203
	Valet Parking available at Thomas Jefferson Tower
6:00pm - 6:45pm	Guests arrive at Thomas Jefferson Tower
7:00pm - 10:00pm	Dinner Mingle, debrief, network, dance
10:00pm - 11:00pm	Guests depart
(9:00pm - 11:00pm)	Shuttles will be available outside of Thomas Jefferson Tower

P3 EQUATE NETWORK
HEALTH EQUITY RESEARCH NETWORK ON DISPARITIES IN
MATERNAL-INFANT HEALTH OUTCOMES
SEMI-ANNUAL MEETING
THE UNIVERSITY OF ALABAMA AT BIRMINGHAM | BIRMINGHAM, AL
MARCH 2, 2023 – MARCH 3, 2023



P3 EQUATE Meeting		
Date and Time	Friday, March 3, 2023: 7:00am - 3:15pm	
Location	<u>P3 EQUATE Network Meeting</u> Margaret Cameron Spain Auditorium (MCSA) 620 19th Street S, Birmingham, AL 35233	
Time:	Description:	
7:00am - 7:50am	Check-in/Breakfast	
	UAB, CC, and AHA Introductions	Presenter(s)
8:00am - 8:07am	Welcome to UAB	Anupam Agarwal, MD Senior Vice President for Medicine Dean, Heersink School of Medicine Warner Huh, MD Department Chair, OB/GYN Alan Tita, MD, PhD P3 EQUATE Clinical Coordinating Center Principal Investigator
8:07am - 8:15am	American Heart Association Oversight Advisory Committee	Allie Tomlinson, MA Mrs. Carrie Patton Hedwige Saint-Louis, MD Dominique Williams, MD
	Project Presentations (10 min presentations + 5min Q&A)	
8:15am - 8:30am	DREAM: <i>Dismantling Structural Racism to Promote Equitable Maternal Health Outcomes</i>	Kiarri Kershaw, PhD Principal Investigator Northwestern University
8:30am - 8:45am	BELIEVE: <i>Building Equitable Linkages with Interprofessional Education Valuing Everyone</i>	Alison Stuebe, MD Principal Investigator UNC Chapel Hill
8:45am - 9:00am	IMPACT P3: <i>Implementation and Evaluation of a Perinatal CV Risk Assessment Tool to Improve Maternal and Infant Health During Pregnancy, Peripartum, & Postpartum</i>	Lisa Levine, MD Principal Investigator Abike James, MD Co-Principal Investigator University of Pennsylvania

P3 EQUATE NETWORK
HEALTH EQUITY RESEARCH NETWORK ON DISPARITIES IN
MATERNAL-INFANT HEALTH OUTCOMES
SEMI-ANNUAL MEETING
THE UNIVERSITY OF ALABAMA AT BIRMINGHAM | BIRMINGHAM, AL
MARCH 2, 2023 – MARCH 3, 2023



Time:	Description:	
9:00am - 9:15am	BETTER: <i>Better birth outcomes and Experiences Through Technology, Education, and Reporting</i>	Ann McAlearney, ScD Principal Investigator Ohio State University
9:15am - 9:30am	P ³ OPPY: <i>Providing an Optimized & emPowered Pregnancy for You</i>	Rachel Sinkey, MD Principal Investigator University of Alabama at Birmingham
9:30am - 9:45am	General Q&A	
9:45am - 10:00am	Break	
	Core Presentations	Presenter(s):
10:00am - 10:10am	Social Determinants of Health	Elizabeth Howell, MD Core Leader University of Pennsylvania Kristin Tully, PhD Core Member UNC Chapel Hill
10:10am - 10:20am	Community Engagement	Melissa Simon, MD Core Leader Northwestern University
10:20am - 10:30am	HBCU Engagement	Janiya Williams, IBCLC, CLC North Carolina A&T
10:30am - 10:40am	Training	William Grobman, MD Core Member Ohio State University
10:40am - 10:50am	Interventions and Outcomes	Alison Stuebe, MD Core Leader UNC Chapel Hill
10:50am - 11:00am	Methods, Data Analysis, and Implementation	Jeff Szychowski, PhD Core Leader University of Alabama at Birmingham

P3 EQUATE NETWORK
HEALTH EQUITY RESEARCH NETWORK ON DISPARITIES IN
MATERNAL-INFANT HEALTH OUTCOMES
SEMI-ANNUAL MEETING
THE UNIVERSITY OF ALABAMA AT BIRMINGHAM | BIRMINGHAM, AL
MARCH 2, 2023 – MARCH 3, 2023



11:00am - 11:40am	Advisory Board Session	Advisory Board Members (In-person and virtual)
11:40am - 12:00pm	Break	
12:00pm - 12:50pm	Lunch and Networking	
Time:	Core Breakout	Location:
1:00pm - 2:00pm	Interventions and Outcomes	MCSA
1:00pm - 2:00pm	Methods, Data Analysis, and Implementation	WP: Conference Room A
1:00pm - 2:00pm	Structural/Social Determinants of Health	WP: Conference Room B
1:00pm - 2:00pm	Community Engagement	WP: Conference Room D
1:00pm - 2:00pm	Training	At core members' discretion
2:00pm - 3:00pm	Core Updates from breakouts AHA Announcements Next Steps	
3:00pm - 3:15pm	Adjourn	



EQUATE Leaders, Presenters, and Guests

P3 EQUATE Community Engagement Activities & Keynote Speaker : Thursday, March 2, 2023

Dr. Stephanie Baker is an organizer and trainer with the Racial Equity Institute, a member of the Black Pearls Society, Incorporated, and Alpha Kappa Alpha Sorority, Incorporated. Dr. Baker hopes to contribute to racial justice, social justice, and liberation movements through teaching, research, mentoring, and community and institutional organizing.

Her research interests include social determinants of racial health equity, community-based participatory research, and using racial equity, antiracism, and intersectionality lenses to understand and address health inequities. Dr. Baker partners with several grassroots and community organizations including SpiritHouse, Inc. in Durham, NC to promote transformative community healing, health and wellbeing and the Alamance County Health Equity Collective, a community-based participatory research partnership created to address health equity by centering its work on the Community Health Assessment (CHA) and Community Health Improvement Plans (CHIP). Dr. Baker was also a 10 year member of the Greensboro Health Disparities Collaborative in Greensboro, NC, a partnership that addressed racial inequities in breast and lung cancer treatment.

Stephanie Baker, PhD, MS, PT
Keynote Speaker



Lexy is a Results Based Facilitator and equity coach based in Durham North Carolina. With a background in Public Health, she works for Alamance Achieves, a localized education equity initiative that seeks to use data-driven practices, a racial equity lens, and community co-development to ensure Black, Latinx, and Indigenous students succeed across education pathways and as a trainer with the Racial Equity Institute (REI). She is also a member of the Health Equity Collective in Alamance County (a Community Based Participatory Research partnership) Rural Engagement Committee for Southern Alamance, and the Health Equity and Racism (HER) Lab with Elon University, supporting work to advance equity and advocate for sustainable policy change. Lexy enjoys her time cultivating a community centered on anti-racism principles and focusing on building opportunities for young professionals to grow their anti-racism work. You will find Lexy enjoying a good book or podcast in her downtime.

Alexis ("Lexy") Roberts
Facilitator



P3 EQUATE Network Dinner and Music : Thursday, March 2, 2023

**Featuring:
The Emerald
Empire Band**





P3 EQUATE Meeting: Friday, March 3, 2023

The University of Alabama at Birmingham



Anupam Agarwal, MD

Senior Vice President for Medicine
Dean, Heersink School of Medicine

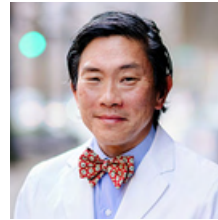

Warner Huh, MD

Chair, Department of OB/GYN
University of Alabama at Birmingham

American Heart Association



Allie Tomlinson, MA

Program Manager
American Heart Association



Hedwige Saint-Louis, MD, MPH

Oversight Advisory Committee (OAC) Chair
American Heart Association



Carrie Patton

National Senior Director
Research & Grants Administration
American Heart Association



Dominique Williams, MD

Oversight Advisory Committee (OAC) Member
American Heart Association



Coordinating Center and Project Leaders



Alan T. N. Tita, MD, PhD
Principal Investigator, Coordinating Center
The University of Alabama at Birmingham

Kiarri Kershaw, PhD, MPH
Principal Investigator, DREAM Project
Northwest University



Alison Stuebe, MD, MSc
Principal Investigator, BELIEVE Project
UNC Chapel Hill

Kimberly D. Harper, MSN, RN
Co-Principal Investigator, BELIEVE Project
UNC Chapel Hill



Ann McAlearney, ScD, MS
Principal Investigator, BETTER Project
Ohio State University

William Grobman, MD, MBA
Co-Principal Investigator, BETTER Project
Ohio State University

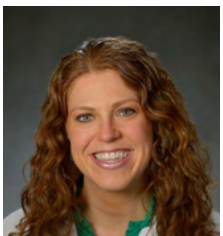

Lisa Levine, MD, MSCE
Principal Investigator, IMPACT P3 Project
University of Pennsylvania

Abike James, MD, MPH
Co-Principal Investigator, IMPACT P3 Project
University of Pennsylvania



Rachel Sinkey, MD
Principal Investigator, P3OPPY Project
University of Alabama at Birmingham

Waldemar Carlo, MD
Co-Principal Investigator, P3OPPY Project
University of Alabama at Birmingham

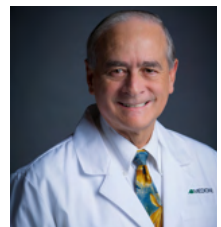



Alison Stuebe, MD
Core Leader
UNC Chapel Hill

Interventions and Outcomes Core

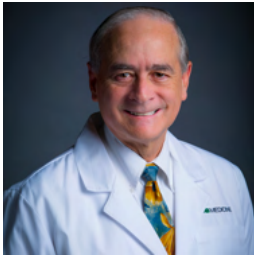

Waldemar Carlo, MD
Core Member
University of Alabama at Birmingham

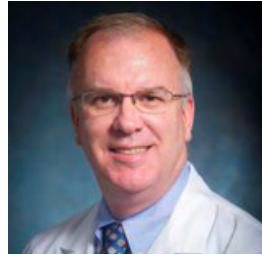

Brian Casey, MD
Core Member
University of Alabama at Birmingham



William Grobman, MD
Core Member
Ohio State University

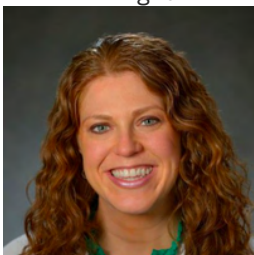

Lisa Levine, MD
Core Member
University of Pennsylvania

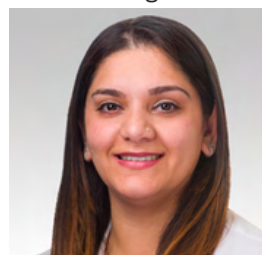

Sadiya Khan, MD
Core Member
Northwestern University



Suzanne Oparil, MD
Core Member
University of Alabama at Birmingham



Jennifer Lewey, MD
Core Member
University of Pennsylvania



Alan Tita, MD, PhD
Core Member
University of Alabama at Birmingham



Laxmi Mehta, MD
Core Member
Ohio State University



Jeff Szychowski, PhD
Core Leader
University of Alabama at
Birmingham

Methods, Data Analysis, and Implementation Core



Aaron Caughey, MD, PhD
Core Member
Oregon Health and Science
University



Ann McAlearney, ScD
Core Member
Ohio State University



Alan Tita, MD, PhD
Core Member
University of Alabama at
Birmingham

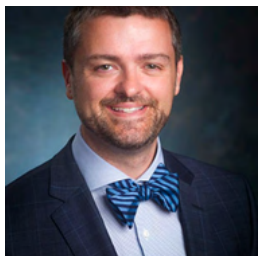

Eric Wallace, MD
Core Member
University of Alabama at
Birmingham

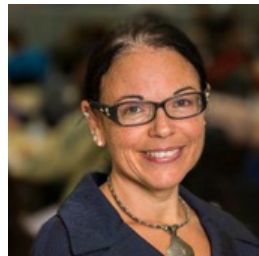

Melissa Simon, MD
Core Member
Northwestern University



Paul Muntner, PhD
Core Member
University of Alabama at
Birmingham



Elizabeth Howell, MD
Core Leader
University of Pennsylvania

Social Determinants of Health Core



Kiarri Kershaw, PhD
Core Member
Northwestern University



Kim Boggess, MD
Core Member
UNC Chapel Hill



Gareth Dutton, PhD
Core Member
University of Alabama at
Birmingham



Colm Travers, MD
Core Member
University of Alabama at
Birmingham



Scott Lorch, MD
Core Member
Children's Hospital of
Philadelphia



Bertha Hidalgo, PhD
Core Member
University of Alabama at
Birmingham



Heather Burris, MD
Core Member
University of Pennsylvania

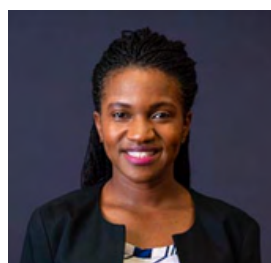

Kaprea Johnson, PhD
Core Member
Ohio State University



Kristin Tully, PhD
Core Member
UNC Chapel Hill



Melissa Simon, MD, MPH
Core Leader
Northwestern University

Community Engagement Core



Kimberly D. Harper, RN, MSN
Core Member
UNC Chapel Hill



Kimberly C. Harper, PhD
Core Member
North Carolina A&T University

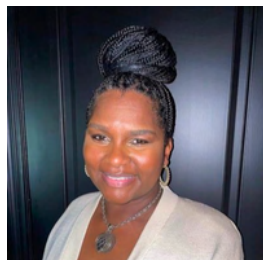

Trinita Ashford, MPH
Core Member
ConnectionHealth



Janiya Williams, IBCLC, RLC, CLC
Core Member
North Carolina A&T University



Training Core



Paul Muntner, PhD
Core Leader
University of Alabama at
Birmingham



Melissa Simon, MD
Core Member
Northwestern University



Tina Kempin Reuter, PhD
Core Member
University of Alabama at
Birmingham



William Grobman, MD
Core Member
Ohio State University



Akila Subramaniam, MD
Core Member
University of Alabama at
Birmingham



Henna Budhwani, PhD
Core Member
Florida State University

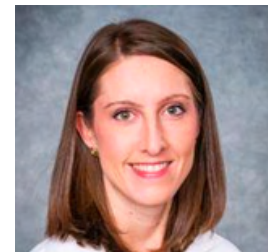

Ashley Battarbee, MD
Core Member
University of Alabama at
Birmingham



Suzanne Oparil, MD
Core Member
University of Alabama at
Birmingham



Trainees



Natasha Kumar, MD
University of Pennsylvania



Arthurine Zakama, MD
University of Pennsylvania

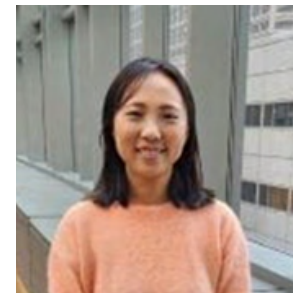

Hyungkyung Kim, PhD
Northwestern University



Aduke Toluhi, MBBS, MPH
University of Alabama at
Birmingham



Bridgette Agbozo, BA
UNC Chapel Hill



Sam Dibella, MSc
University of Maryland,
College Park



Halia Melnyk, PhD
Ohio State University



Ramona Olvera, PhD
Ohio State University



Denita Lindsey, MD
University of Alabama at
Birmingham



Advisory Council



Jerome Adams, MD

Policy

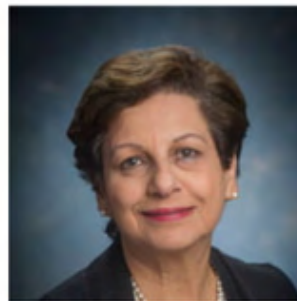

Mona N. Fouad MD

Minority Health/Equity



Brandon Bellows, PharmD

Health Economics



Melissa L. Gilliam, MD

Training



Cora B. Lewis, MD

CV Epidemiology



Irene E. Headen, PhD

Social Determinants of Health



Andrew E. Moran, MD

Health Economics



Meredith Shockley-Smith, PhD

Community



Sarahn Wheeler, MD

MFM/Health Equity



Coordinating Center Team



Bertha Hidalgo, PhD
Co-Investigator



Donna Campbell Dunn, PhD
Research Nurse Manager

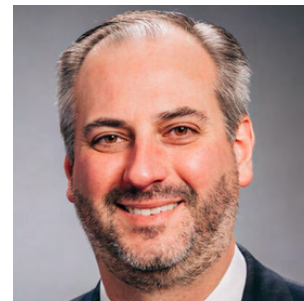

Jeff Szychowski, PhD
Data Coordinating Center Director



Melodie Hunter, MS
Clinical Research Coordinator



Alysia Campbell, MPH, MBA
Program Manager

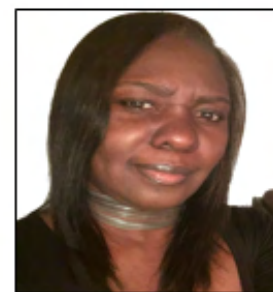

Rosylen Quinney, CCRC, CNA, CMA
Clinical Research Coordinator



Alan T. N. Tita, MD, PhD
Coordinating Center PI



Rachel Sinkey, MD
P3OPPY Principal Investigator



Christy Willis
Clerkship Coordinator

P3 EQUATE NETWORK
HEALTH EQUITY RESEARCH NETWORK ON DISPARITIES IN
MATERNAL-INFANT HEALTH OUTCOMES
SEMI-ANNUAL MEETING
THE UNIVERSITY OF ALABAMA AT BIRMINGHAM | BIRMINGHAM, AL
MARCH 2, 2023 – MARCH 3, 2023



Transportation and Parking Information

Thursday, March 2: (Please note that Thursday's events will take place at two separate locations. Details below)

- **4pm - 6pm:** Community Engagement Event - West Pavilion Conference Center, Room E
 - (Spain Wallace Entrance): 620 19th St S Birmingham, Alabama 35233
- **7pm - 10pm:** Network Dinner and Music - Thomas Jefferson Tower
 - 1623 2nd Ave N, Birmingham, AL 35203

Friday, March 3:

- Activities will take place at Margaret Cameron Spain Auditorium
 - (Margaret Cameron Spain Auditorium Entrance): 620 19th St S, Birmingham, AL 35233

A Coordinating Center Team Member will meet groups at the Hilton Hotel Lobby and walk them to the West Pavilion Conference Center and to the Margaret Cameron Spain during the following days and times:

- Thursday at 3:45pm
- Friday at 6:45am

Shuttles

- Hilton Birmingham Downtown at UAB offers an Airport shuttle and a complimentary shuttle that travels within 1 mile of the hotel for its guests
 - **Must call: 205- 933-9000 ahead of time to request hotel shuttle**
- A complimentary shuttle will be provided at the following dates, times, and locations for P3 EQUATE Network members and guests:
 - Thursday, March 2 after the Community Engagement Event
 - Shuttle meeting location: Outside of **Margaret Cameron Spain Auditorium (6pm - 6:45pm)**
 - Shuttle drop off location: **Thomas Jefferson Tower**
 - Thursday, March 2 after Dinner at Thomas Jefferson Tower
 - Shuttle meeting location: **Thomas Jefferson Tower (9pm - 11pm)**
 - Shuttle drop off location: **Hilton Birmingham Downtown at UAB**
 - Friday, March 3 after the Semi-Annual Meeting
 - Shuttle meeting location: **Margaret Cameron Spain Auditorium (3:15pm - 7:15pm)**
 - Shuttle drop off location: **Birmingham Airport**

Driving and Parking

- Thomas Jefferson Tower (only valid for Thursday, March 2): Complimentary valet parking
 - 1623 2nd Ave N, Birmingham, AL 35203
- Hilton Birmingham Downtown at UAB self-parking: \$15
 - 808 20th Street S, Birmingham, AL 35205
- 4th Avenue University Hospital Parking Deck: \$3 for 1st hour, \$1 for each additional hour
 - 1801 4th Ave S Birmingham, AL 35233
 - Enter near the corner of 18th Street South and 4th Avenue South
- UAB Medicine Long Term Public Parking Lot
 - Enter near the corner of 17th St S and 4th Ave S
- Street parking is available on a first-come, first-served basis

(See walking instructions on the next page)

P3 EQUATE NETWORK
HEALTH EQUITY RESEARCH NETWORK ON DISPARITIES IN
MATERNAL-INFANT HEALTH OUTCOMES
SEMI-ANNUAL MEETING
THE UNIVERSITY OF ALABAMA AT BIRMINGHAM | BIRMINGHAM, AL
MARCH 2, 2023 – MARCH 3, 2023



Transportation and Parking Information

Walking (Thursday, March 2)

- From Hilton Birmingham Downtown at UAB:
 - Head northwest on 20th St S toward 8th Ave S/University Blvd
 - Turn left onto 8th Ave S/University Blvd
 - Turn right onto 19th St S
 - Turn left to reach the Spain Wallace Entrance
 - Walk through entrance, walk straight
 - Turn right at the elevators, go up to level 2
 - Turn right, then turn right at the green "Concourse B" sign
 - Turn left at the black "West Pavilion Conference Center" sign
 - Proceed to **West Pavilion Conference Room E**
- From the 4th Avenue University Hospital Parking Deck:
 - Walk in, turn right
 - Follow signs for West Pavilion
 - Once inside West Pavilion, turn right at the green "Concourse B" sign
 - Turn right at the next green "Concourse B" Sign
 - Turn left at the black "West Pavilion Conference Center" sign
 - Proceed to **West Pavilion Conference Center Room E**
- From the UAB Medicine Long Term Public Parking Lot:
 - Walk up 17th street, turn left to get to the main entrance of the Women and Infants Center
 - Take the elevators up to the 2nd floor
 - Make a left
 - Follow signs for West Pavilion
 - Once inside West Pavilion, turn right at the green "Concourse B" sign
 - Turn right at the next green "Concourse B" Sign
 - Turn left at the black "West Pavilion Conference Center" sign
 - Proceed to **West Pavilion Conference Center Room E**

Walking (Friday, March 3)

- From Hilton Birmingham Downtown at UAB:
 - Head northwest on 20th St S toward 8th Ave S/University Blvd
 - Turn left onto 8th Ave S/University Blvd
 - Turn right onto 19th St S
 - **Margaret Cameron Spain Auditorium Entrance**
- From the 4th Avenue University Hospital Parking Deck:
 - Walk in, turn right
 - Follow signs for West Pavilion
 - Once inside West Pavilion, turn right at the green "Concourse B" sign
 - Turn right at the elevators
 - Take the elevators down to floor 1
 - Make a left
 - Make a right at the black double doors to the right
 - Walk outside and proceed until reaching **Margaret Cameron Spain Auditorium (to the left)**
- From the UAB Medicine Long Term Public Parking Lot:
 - Walk up 17th street, turn left to get to the main entrance of the Women and Infants Center
 - Take the elevators up to the 2nd floor
 - Make a left
 - Follow signs for West Pavilion
 - Once inside West Pavilion, turn right at the green "Concourse B" sign
 - Turn right at the elevators
 - Take the elevators down to floor 1
 - Make a left
 - Make a right at the black double doors to the right
 - Walk outside and proceed until reaching **Margaret Cameron Spain Auditorium (to the left)**